

SAFETY:

The health and safety of our staff and clients is always our top priority. CG Schmidt has taken steps to help prevent the spread of COVID-19 throughout our jobsite and the buildings we are working in. We have met with our subcontractors to inform them of the changes that we have made on site, including a 100% glove policy, mask policy (when working within six feet of other people). Hand sanitizer stations are also installed around the site for everyone's use.

WHAT YOU MAY NOTICE ON SITE IN THE NEXT WEEK:

PLE

- Masonry in center Art Rooms

Site

- Finish paving around the Horizon playground

ASA

- Continued demo in Cafeteria / Served Area

Pewaukee High School

- Demo will begin in Library

PROGRESS SINCE LAST UPDATE:

PLE RENOVATION

- **Demolition** – Continued demo
- **Concrete** – Poured stoop and trenches
- **Masonry** – Finished installing brick in the courtyard

ASA 6th GRADE ADDITION

- **Demolition** – Finished demolition of cafeteria
- **Carpeting** – Finished first floor carpeting
- **Iron Work** – Finished installing structural steel

- INNOVATION ADDITION

- **Iron Work** – Metal roof decking installed
- **Masonry** – Continued first floor masonry walls
- **Concrete** – Poured topping slab on 2nd floor
- **HVAC** – Continued installing ductwork

Pewaukee High School

- **MEP** – Rough in work continues
- **Masonry** – Finished brick veneer
- **Demo** – Main office demo

GOALS NEXT 2 WEEKS:

PLE

- ADDITION

- **Turnover** – Punchlist work

- RENOVATION

- **Bathrooms** – Complete bathroom renovations
- **Demolition** – Continued demo of classrooms

ASA

- 6th GRADE ADDITION

- **Floor** – Finish flooring in 2nd floor corridor
- **Glass** – Install sliding glass doors
- **Turnover** – Punchlist work

- INNOVATION ADDITION

- **Masonry** – Continue 2nd floor interior block
- **MEP** – Work on overhead rough-in
- **Roofing** – Begin rubber roof
- **Metal Panel** – Install exterior panels

Pewaukee High School

- **Demolition** – Begin library demo
- **Drywall** – Begin framing walls on 2nd floor
- **Structural Demo** – Cut open skylight

P CONSTRUCTION UPDATE

PEWAUKEE
SCHOOL DISTRICT

May 1st, 2020



PLE Renovation – Main Corridor Demo



PLE Renovation – Resource Area Demo



Horizon – Entrance Asphalt Binder and Basketball Hoop Poles Installed



PLE Renovation – Existing Art Room Demo

P CONSTRUCTION UPDATE

PEWAUKEE
SCHOOL DISTRICT

May 1st, 2020



ASA Innovation Addition – 2nd Floor Topping Slab Poured



ASA 6th Grade Addition – Demo In Corridor



PHS – Finished Brick Veneer

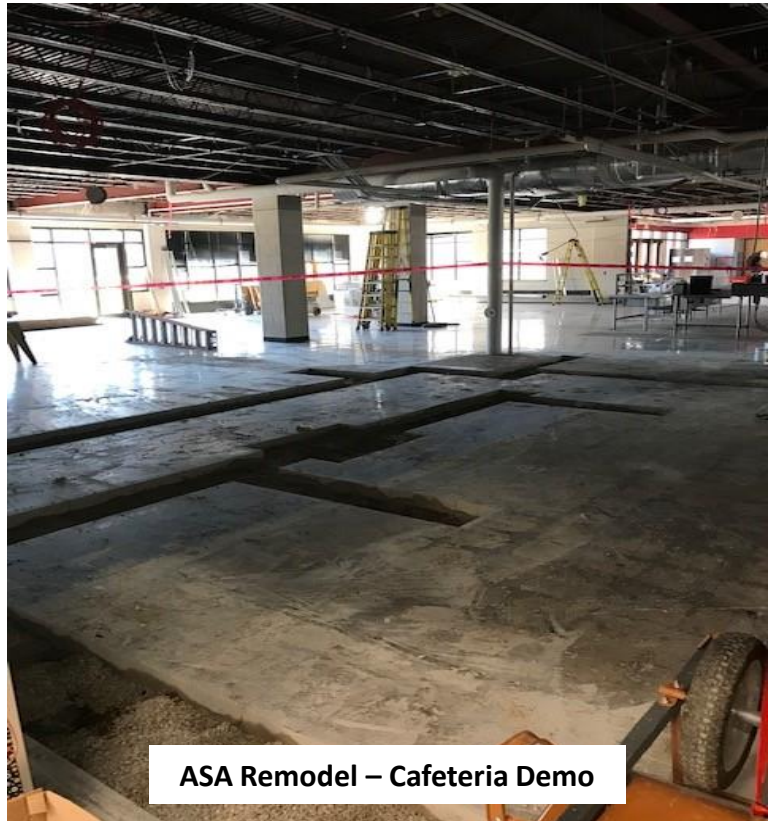

ASA Remodel – Cafeteria Demo