

SAFETY:

The health and safety of our staff and clients is always our top priority. CG Schmidt has taken steps to help prevent the spread of COVID-19 throughout our jobsite and the buildings we are working in. We have met with our subcontractors to inform them of the changes that we have made on site, including limiting access to the existing buildings that we are not actively working in and installing hand sanitizer stations for the employees that do have to enter the building.

WHAT YOU MAY NOTICE ON SITE IN THE NEXT WEEK:

PLE

- Epoxy floor being installed in bathrooms

Site

- Install scoreboard at softball field

ASA

- Roof Joists being installed

PHS

- Masons will be on the exterior of the building installing brick veneer

PROGRESS SINCE LAST UPDATE:

PLE

- RENOVATION

- **Demolition** - Continued demolition
- **Paint** - Began painting bathrooms

ASA

- 6th GRADE ADDITION

- **Lockers** - Installed all lockers
- **Glass** - Finished installing curtainwall
- **Paint** - Finished painting
- **Ceilings** - Finished dropping ceiling tile
- **Floors** - Completed carpeting in classrooms
- **Ceramic Tile** - Continued installing tile in bathrooms
- **MEP** – Started roof top HVAC unit

- INNOVATION ADDITION

- **Masonry** - Started second floor block walls
- **Earthwork** - Started to prepare for slab on grade
- **Insulation** - Spray foamed exterior of building

PHS

- **Roof** - Installed rubber roof
- **MEP** - Rough in work continues
- **Masonry** – Began brick veneer and interior walls
- **Stairs** - Poured concrete steps

GOALS NEXT 2 WEEKS:

PLE

- ADDITION

- **Turnover** - Finish punch list to complete minor tasks

- RENOVATION

- **Demolition** - Continue demo in central classrooms
- **Bathrooms** - Complete bathroom renovations

ASA

- 6th GRADE ADDITION

- **MEP** - Complete fixture installation
- **Floor** - Finish flooring in corridors
- **Ceramic Tile** - Finish bathroom tile

- INNOVATION ADDITION

- **Masonry** - Continued second floor block
- **MEP** - Complete under slab MEP
- **Concrete** - Pour slab on grade

PHS

- **Masonry** - Continue interior walls
- **Masonry** - Continue veneer
- **MEP** - Begin rough in work

P CONSTRUCTION UPDATE

PEWAUKEE
SCHOOL DISTRICT

April 10th, 2020



PLE Renovation – Corridor Demo



ASA 6th Grade Addition – Stairwell Finished



Horizon – Playground Demo

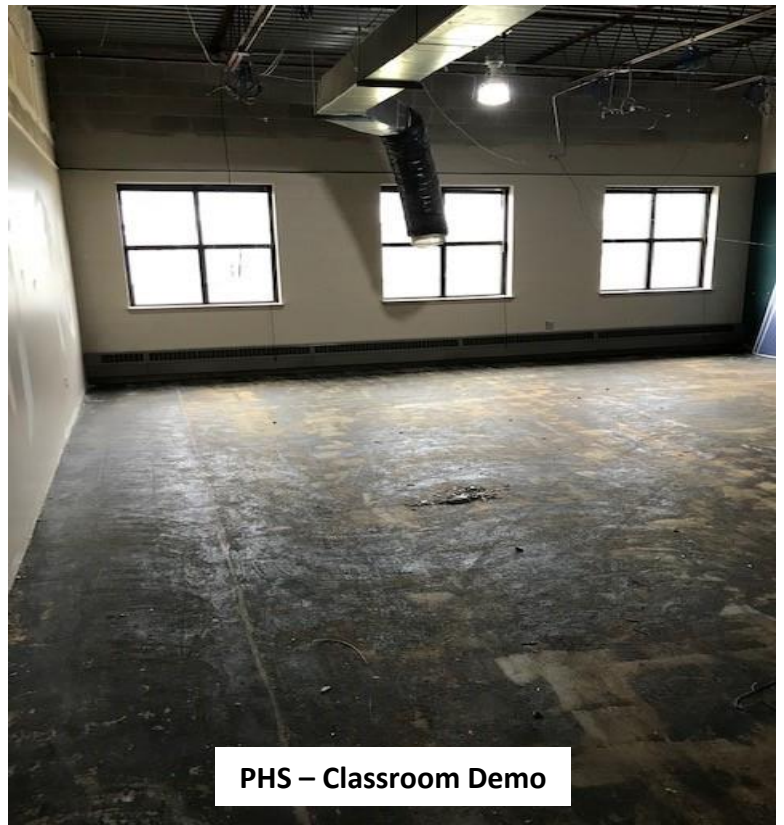

PHS – Classroom Demo

P CONSTRUCTION UPDATE

PEWAUKEE
SCHOOL DISTRICT

April 10th, 2020



ASA Innovation Addition – 2nd Floor Load Bearing Wall



PHS Addition – Office Metal Stud Walls



PHS Addition – 2nd Floor Learning Commons

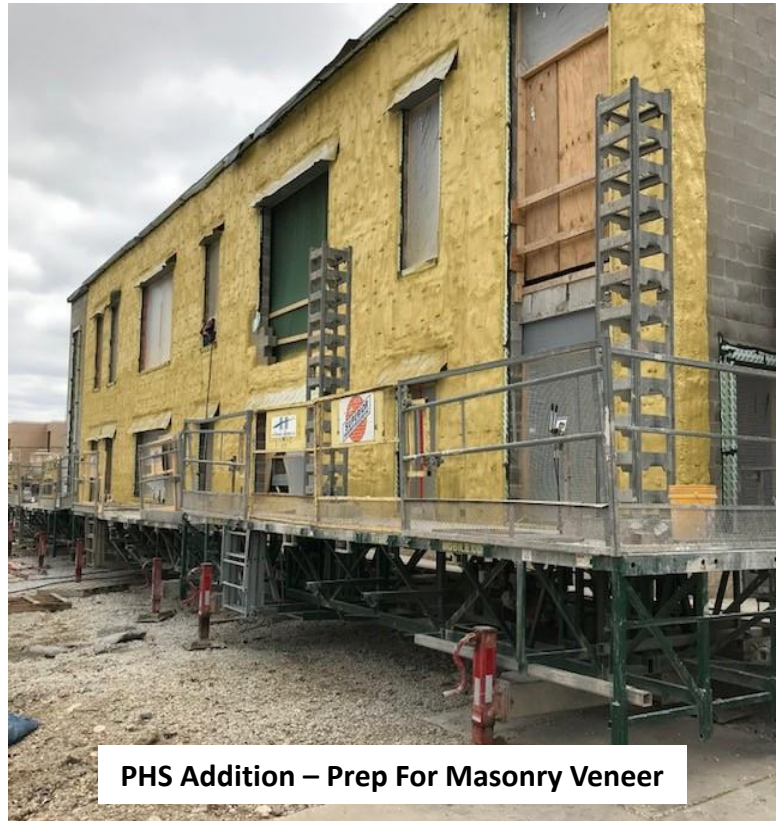

PHS Addition – Prep For Masonry Veneer