

SAFETY:

The health and safety of our staff and clients is always our top priority. CG Schmidt has taken steps to help prevent the spread of COVID-19 throughout our jobsite and the buildings we are working in. We have met with our subcontractors to inform them of the changes that we have made on site, including a 100% glove policy, mask policy (when working within six feet of other people). Hand sanitizer stations are also installed around the site for everyone's use.

WHAT YOU MAY NOTICE ON SITE IN THE NEXT WEEK:

PLE

- Steel stud framing in Resource area

Site

- Finish grading parking lot and loop road

ASA

- Finish masonry walls in administrative area

Pewaukee High School

- Begin interior masonry walls in the addition

PROGRESS SINCE LAST UPDATE:

PLE RENOVATION

- **Drywall** – Finished drywall in 2nd grade hallway
- **Fire Protection** – Continued sprinkler installation
- **Masonry** – Continued installing block walls in 5K area
- **Paint** – Began Painting in 3rd grade hallway

ASA Clark Remodel

- **HVAC** – Continued installing ductwork
- **Carpeting** – Finished installing carpeting on second floor classrooms
- **Masonry** – Finished installing block for the server room
- **Framing** – Continued stud framing in administrative area

INNOVATION ADDITION

- **HVAC** – Continued installing ductwork
- **Plumbing** – Continued installing plumbing
- **Elevator** – Finished installing elevator

Pewaukee High School

- **Plumbing** – Began installing in-floor plumbing
- **Ceiling Grid** – Finished installing ceiling grid
- **Demo** – Removed flooring in Tech ed corridor

GOALS NEXT 2 WEEKS:

PLE

- RENOVATION

- **Renovation** – Complete district office remodel
- **Demolition** – Substantially complete with demo

ASA

- INNOVATION ADDITION

- **Masonry** – Finish 2nd floor interior block
- **MEP** – Finish overhead rough-in
- **Framing** – Finish framing on first floor administrative area
- **Drywall** – Begin drywalling administrative area

Pewaukee High School

- **Elevator** – Finish framing elevator entrance
- **Demolition** – Substantially complete with demo
- **Skylight** – Install skylight
- **Masonry** – Begin installing block walls

P CONSTRUCTION UPDATE

PEWAUKEE
SCHOOL DISTRICT

June 12th, 2020



PLE Renovation – 2nd Grade Hallway Drywall



PLE Renovation – 3rd Grade Hallway Painted



PLE Renovation – 4K Area Prep For Masonry

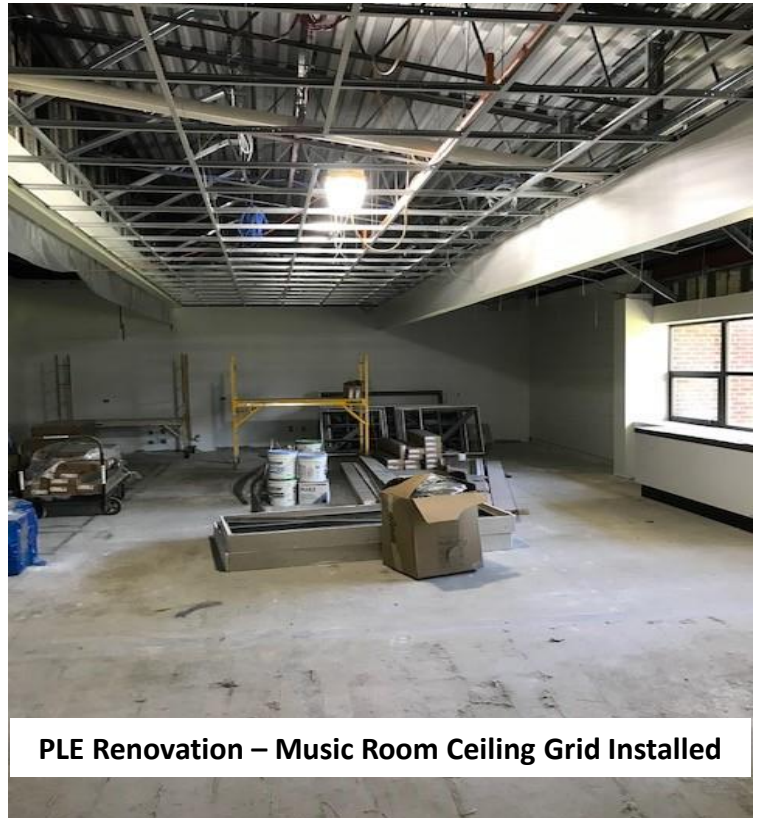

PLE Renovation – Music Room Ceiling Grid Installed

P CONSTRUCTION UPDATE

PEWAUKEE
SCHOOL DISTRICT

June 12th, 2020



ASA Remodel – Administrative Office Framed



ASA Remodel – Servery Masonry Finished

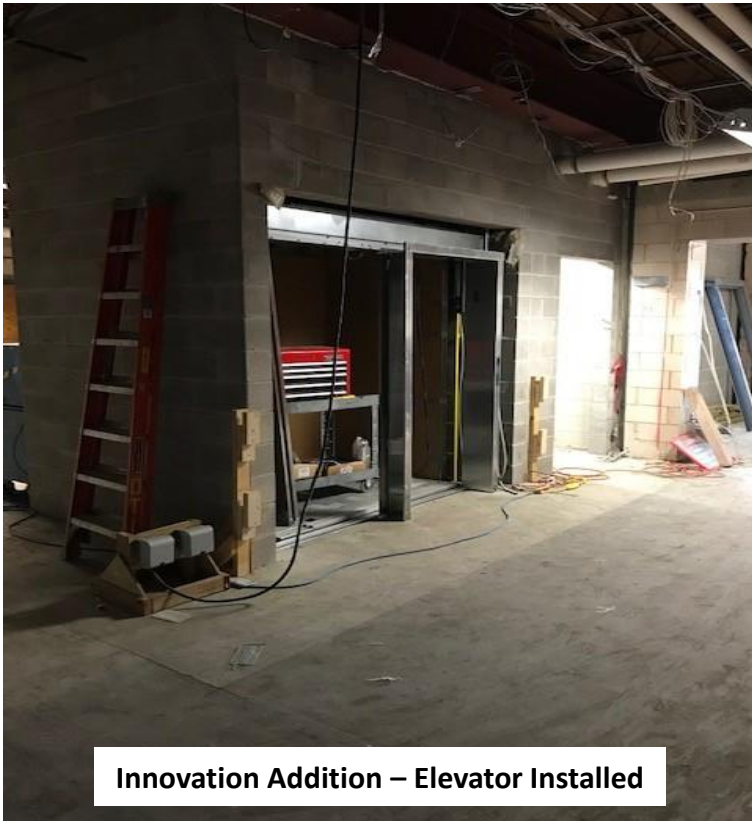

Innovation Addition – Elevator Installed



PHS Remodel – Ceiling Grid Installed