



CONSTRUCTION UPDATE

July 10th, 2020

SAFETY:

The health and safety of our staff and clients is always our top priority. CG Schmidt has taken steps to help prevent the spread of COVID-19 throughout our jobsite and the buildings we are working in. We have met with our subcontractors to inform them of the changes that we have made on site, including a 100% glove policy, mask policy (when working within six feet of other people). Hand sanitizer stations are also installed around the site for everyone's use.

WHAT YOU MAY NOTICE ON SITE IN THE NEXT WEEK:

PLE

- Begin mudding and tapping in the 5K area

Site

- Pave the main parking lot

ASA

- Install veneer on 2nd floor addition wall

Pewaukee High School

- Install the skylight frame

PROGRESS SINCE LAST UPDATE:

PLE RENOVATION

- **Drywall** – Continued installing drywall in the Art and Music rooms
- **Fire Protection** – Continued sprinkler installation
- **Flooring** – Installed flooring in west corridor and student services

ASA Clark Remodel

- **HVAC** – Continued installing ductwork
- **Drywall** – Drywall installed in the server area
- **Framing** – Finished soffit framing in Administrative Area

INNOVATION ADDITION

- **HVAC** – Continued installing ductwork
- **Curtain Wall** – Glass for the curtain wall installed
- **Framing** – Continued stud framing in 2nd floor Learning Commons
- **Stairs** – Continued installing stair case leading to 2nd floor Resource area

Pewaukee High School

- **Skylight** – Framed and ready to install
- **Iron Work** – Installed roof over classroom H239
- **Iron Work** – Installed frame for entrance stairwell
- **Masonry** – Continued reception block walls

GOALS NEXT 2 WEEKS:

PLE

- RENOVATION

- **Courtyard** – Be significantly done with Courtyard work
- **Ceilings** – Begin installing the ceilings in the Resource area
- **Ceilings** – Finish installing ceiling in the 2nd grade corridor

ASA

- 6th GRADE ADDITION

- INNOVATION ADDITION

- **Drywall** – Begin drywalling 2nd floor Learning Commons
- **Framing** – Finish framing 2nd Floor Learning Commons
- **Drywall** – Finish first floor drywall in the new addition

Pewaukee High School

- **Masonry** – Finish installing block in the reception area
- **Demolition** – Substantially complete with demo
- **Skylight** – Have skylight completely installed

P CONSTRUCTION UPDATE

PEWAUKEE
SCHOOL DISTRICT

July 10th, 2020



PLE Renovation – Cubbies Installed In 2nd Grade Corridor



PLE Renovation – Main Entrance Painted



PLE Renovation – Sidewalk/Stairs Poured

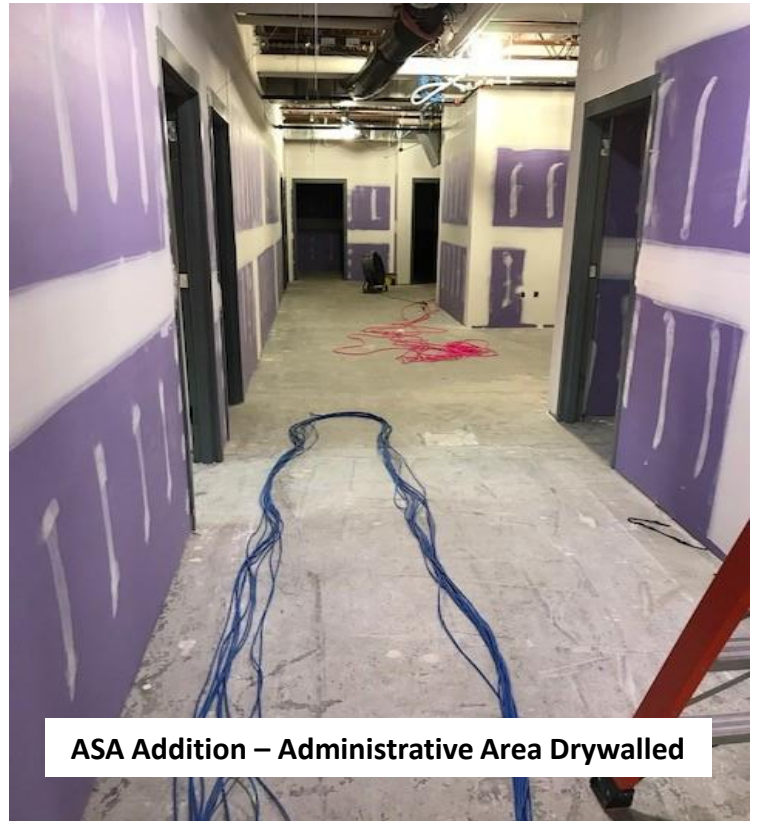

ASA Addition – Administrative Area Drywalled

P CONSTRUCTION UPDATE

PEWAUKEE
SCHOOL DISTRICT

July 10th, 2020



ASA Remodel – Server Drywalled

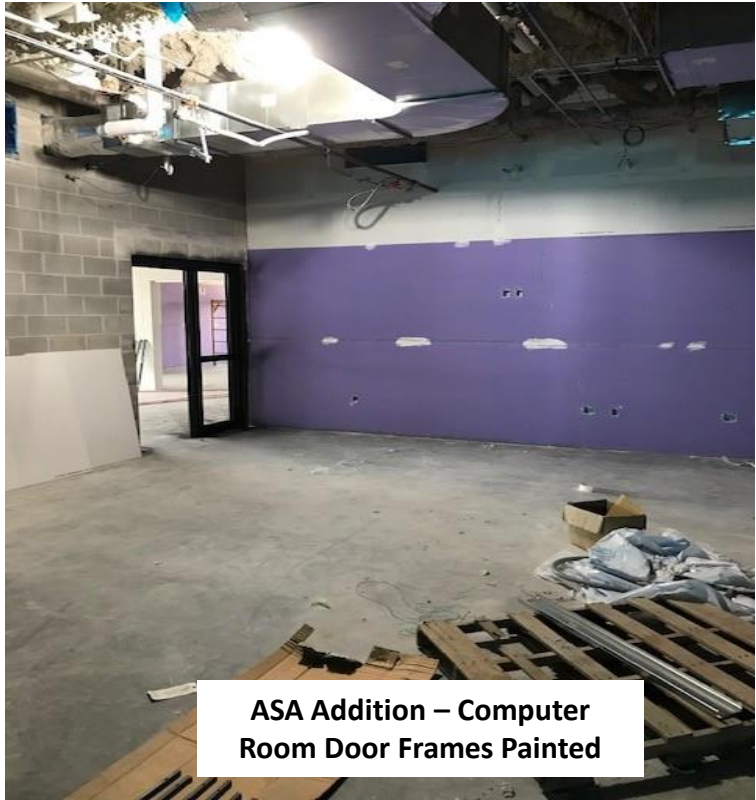

ASA Addition – Computer Room Door Frames Painted

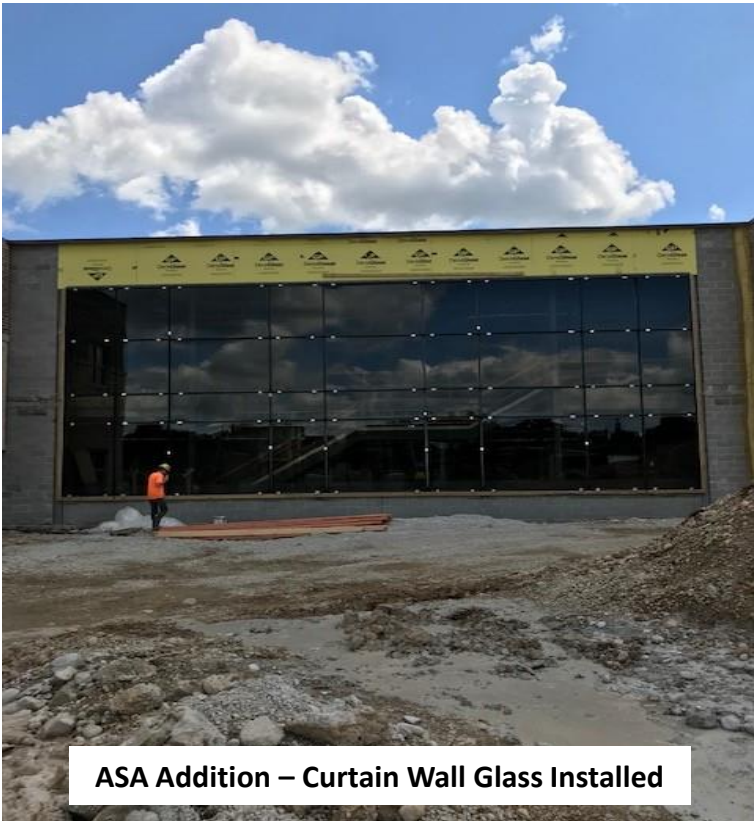

ASA Addition – Curtain Wall Glass Installed



Site – Sidewalk Poured Around Sign