

SAFETY:

The health and safety of our staff and clients is always our top priority. CG Schmidt has taken steps to help prevent the spread of COVID-19 throughout our jobsite and the buildings we are working in. We have met with our subcontractors to inform them of the changes that we have made on site, including a 100% glove policy, mask policy (when working within six feet of other people). Hand sanitizer stations are also installed around the site for everyone's use.

WHAT YOU MAY NOTICE ON SITE IN THE NEXT WEEK:

PLE

- Install flooring down the cave corridor

Site

- Continued concrete work

ASA Clark Middle School

- Flooring will be finished in the Innovations addition

Pewaukee High School

- Wood slat ceilings will be installed in the learning commons area

PROGRESS SINCE LAST UPDATE:

PLE RENOVATION

- **Ceiling Grid** – Finished installing grid and tile in the cave corridor
- **Flooring** – Makers Space floor dyed
- **4K Enhancements** – Continued building the enhancement pieces

ASA Clark Remodel

- **Flooring** – Finished flooring in Innovation corridor and STEAM rooms
- **Servery** – Installed serving equipment
- **Finishes** – Pressure washed exterior veneer
- **Reception** – ASA reception desks and flooring finished

INNOVATION ADDITION

- **Flooring** – Finished installing rubber flooring outside of STEAM and Art rooms
- **Carpentry** – Finished installing cabinetry in library
- **Ceilings** – Finished installing grid in learning commons

Pewaukee High School

- **Carpentry** – Finished installing cabinetry in library
- **Concrete** – Poured lobby concrete stairs next to main staircase
- **Food Service** – Installed hood in FACE room

GOALS NEXT 2 WEEKS:

PLE

- RENOVATION

- **Punchlist** – Continue punch list items
- **Ceilings** – Continue installing the ceilings in a majority of the corridors
- **Ceilings** – Begin installing ceiling tile in the resource area
- **Flooring** – Be through installing a majority of the flooring

ASA

- 6th GRADE ADDITION

- INNOVATION ADDITION

- **Punchlist** – Begin punch lists in these areas
- **Flooring** – Have installed a all of the flooring

Pewaukee High School

- **Concrete** – Pour the front entrance
- **Paving** – Have finish layer of asphalt put in and striped
- **Entrance Vestibule** – Have all entrance vestibule components installed
- **Landscaping** – Begin final landscaping

P CONSTRUCTION UPDATE

PEWAUKEE
SCHOOL DISTRICT

August 14th, 2020



PLE Renovation – Main Entrance
Reception Desks Installed



PLE Renovation – Entrance Vestibule Installed



PLE Renovation – Makers Space Floor Dyed

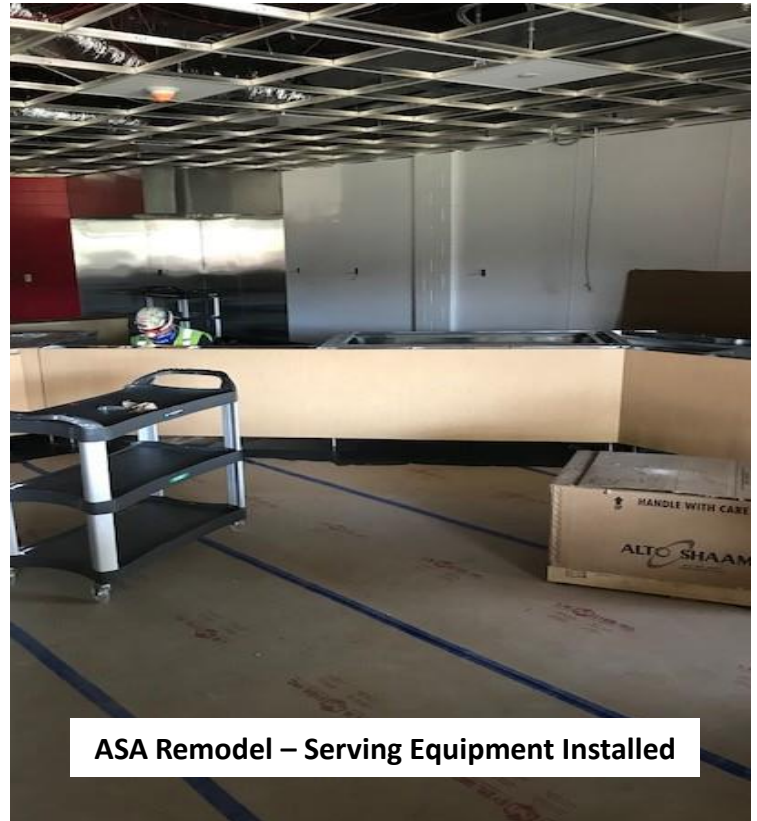

ASA Remodel – Serving Equipment Installed

P CONSTRUCTION UPDATE

PEWAUKEE
SCHOOL DISTRICT

August 14th, 2020

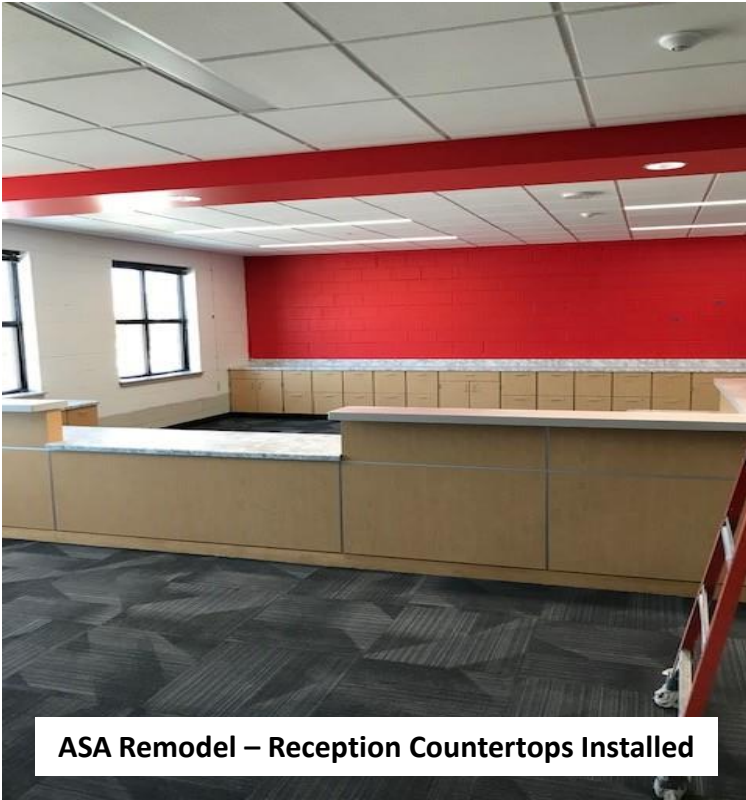

ASA Remodel – Reception Countertops Installed

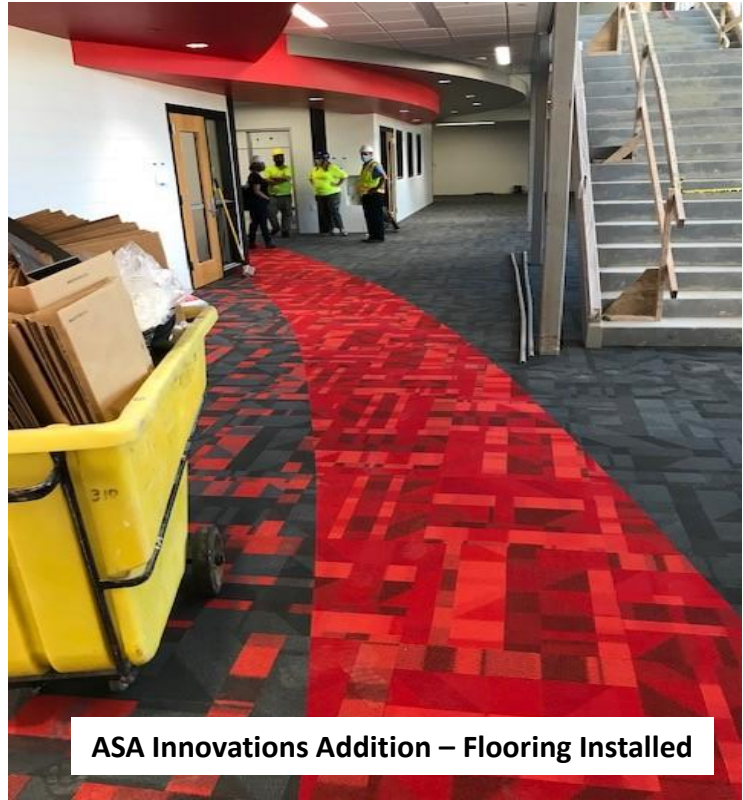

ASA Innovations Addition – Flooring Installed

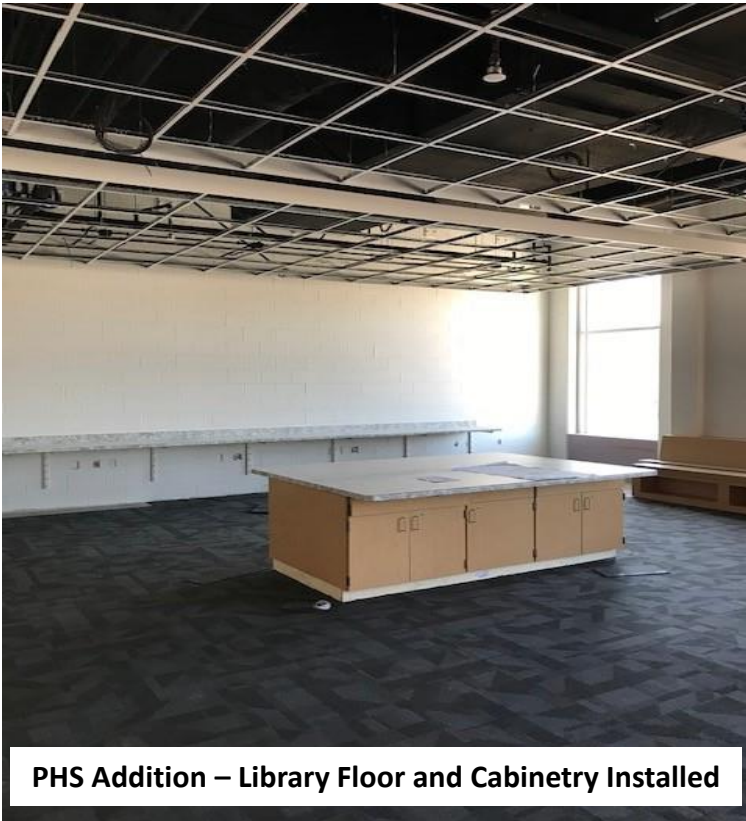

PHS Addition – Library Floor and Cabinetry Installed



PHS Remodel – FACE Room Hood Installed